

IAATO LIVE SHIP SCHEDULER GUIDE v2.1

General User

IAATO LIVE SHIP SCHEDULER GUIDE

Contents

Login Screen	3
Live Map	
- Right Navigation Menu	4
- Search	5
- Entire Voyage Overview	6
- Left Navigation Menu	7
- Site Grouping	8
- Bookings	9
- Booking Peer Sites	10
- Book & Release	11
- Region Booking	12
- Release Notifications	13
- Email Button	14
- IAATO Broadcasts	15
- Traditional Report	16
- Monitoring Your Connection	17

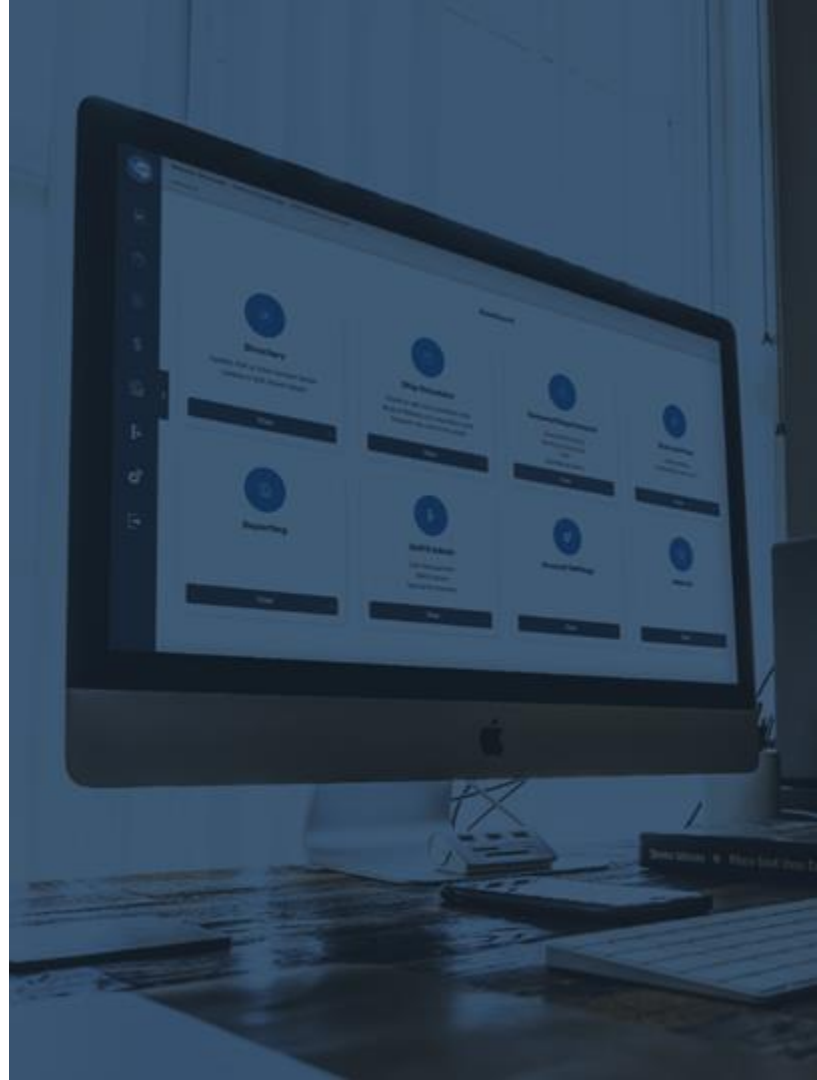

IAATO LIVE SHIP SCHEDULER GUIDE

Login Screen

To gain access to the **IAATO Live Ship Scheduler** the user will need to enter their username and password for an account with Ship Scheduler access.

The live map can be accessed at:
<https://liveshipscheduler.iaato.org>

In order to use the live map the user must select a vessel and enter the corresponding **PIN number**.

Return to IAATO website > Member Login

Login

Username
Username

Password
Password

[Forgot your password?](#)

[Resend activation email?](#)

Remember My Login

Login

WWW.IAATO.ORG

[Terms and Conditions](#)
[Privacy Policy](#)

IAATO LIVE SHIP SCHEDULER GUIDE

Live Map

Right Navigation Menu

The Ship Scheduler Live Map has two navigation menus. The menu on the top right is used to interact in real-time with what is being displayed on the map.

From the drop down, the user can toggle on and off which sites they would like to be displayed (my booked sites, available, and unavailable). The users own booked sites are displayed with a yellow triangle icon. Available sites are displayed with a green circle icon, and unavailable sites are displayed with a red hexagon icon. The user can also filter by date and timeslot, as well as by site regions. There is also a search function.

Vessels are displayed with a black vessel icon, the users own vessel is highlighted with a white circle.

If the user clicks on a Vessel they can see additional information about the Vessel including contact information

The user can choose to show only their vessel, or show all vessels on the map.

Protected areas are displayed with a red triangle shape.

These can be toggled on and off in the drop down menu.

The user can click on the voyage number drop down to view information about the selected voyage, and change voyages.

- Status:** Connected, Voyage Number: GIA01NOV2023, Filter Date: 01 Nov 2023
- Useful Tip:** Use the below options to filter the availability. Click the marker on the map to book.
- Sites & Regions:** My Booked Sites (checked), Available (checked), Unavailable (checked), Regions (checked)
- Filter by date:** 01 Nov 2023
- Filter by timeslots:** Select a timeslot
- Filter by site regions:** Select a site region
- Find site:** Select or search for a site
- Vessels:** All (checked), My Vessel (checked)
- Protected Areas:** Show (checked)
- Voyage Overview:** Show (unchecked)

At the bottom right, there is a zoom control for the map with a 'Reset Zoom' button and a 'Show' button for the voyage overview. The text 'ANTARCTICA' is visible above the zoom controls. At the very bottom, there is a footer with 'Keyboard shortcuts', 'Map data ©2023', and 'Terms'.

IAATO LIVE SHIP SCHEDULER GUIDE

Live Map

Search

You can search the list of sites via the text input box at the top of the Site list. The search is a real-time search and will filter out sites that don't match your text input as you type.

Once you have selected a site, the map will pan to the site and the site booking window will open.

To clear the search once you have selected a site or typed one in you can click the X on the right hand side of the text input, or click "Clear" at the bottom of the sites list.

If you have also filtered by a site region the list of sites will be filtered by those included in the selected site region only.

- Last updated:** 16:20
- Status:** Connected
- GlaOne**
- Voyage Number:** GIA01NOV2023
- Filter Date:** 01 Nov 2023
- No other active filters**

Useful Tip
Use the below options to filter the availability. Click the marker on the map to book.

Sites & Regions

- My Booked Sites
- Available
- Unavailable
- Regions

Filter by date: 01 Nov 2023

Filter by timeslots: Select a timeslot

Filter by site regions: Select a site region

Find site: Select or search for a site

Vessels

- All
- My Vessel

Protected Areas

- Show

Voyage Overview
Voyage overview will show all site visits during your currently active voyage. All other filters will be disabled.

- Show

Reset Zoom

Keyboard shortcuts | Map data ©2023 | Terms

IAATO LIVE SHIP SCHEDULER GUIDE

Live Map

Entire Voyage Overview

At the bottom of the right navigation menu, the user can access the Voyage Overview feature. This feature allows the user to toggle on the voyage overview mode to see all bookings for the selected voyage.

The site bookings will appear on the screen with a red dotted line that links the bookings in order of date.

If the user hovers their mouse over the site booking, they will be able to see the site name and booking date/ time.

Site bookings can be released from the viewing mode, but any other schedule changes will need to be made with the voyage overview toggled off.

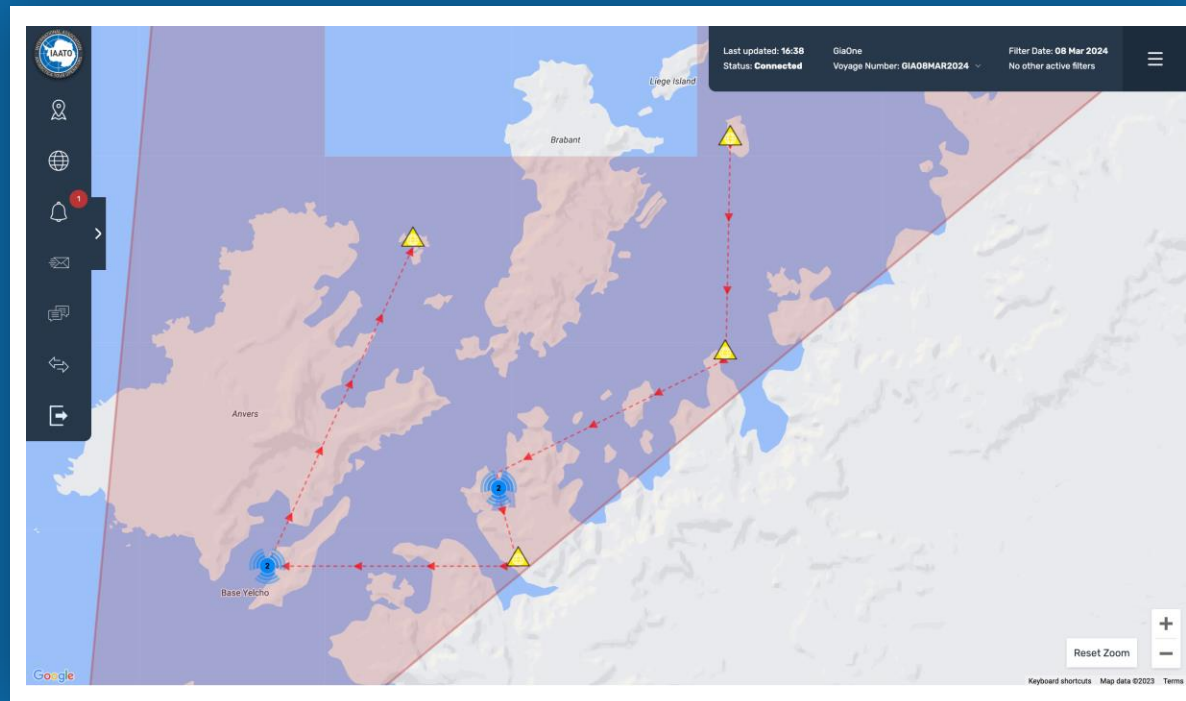

IAATO LIVE SHIP SCHEDULER GUIDE

Live Map

Left Navigation Menu

The left navigation gives the user access to the Expeditions list to view all expeditions for the season, Site Visits list to see all bookings for the selected voyage, and export the traditional report.

Additionally, the user can see all site releases during the active session and view and send messages to the fleet. These two features are highlighted in the next few slides.

IAATO LIVE SHIP SCHEDULER GUIDE

Live Map

Site Groupings

On the Live map, some sites will now appear as grouped together with a blue icon and number of sites in the grouping.. As the user zooms in, sites will start to separate.

This new functionality allows users to know when there are sites close together so they are able to book them. For example, Goudier Island and Jougla Point are very close together and on certain map views they appear as one site. Now they will be grouped with a blue icon. If you click on the blue icon, it will zoom in so both sites are visible.

To zoom back out to view the entire map, click on 'Reset Zoom' in the bottom right corner of the map.

NEW

IAATO LIVE SHIP SCHEDULER GUIDE

Live Map

Bookings

The user can click on a site to see more information about the site including which time slots are available, the site coordinates, site feature, and site region. Unavailable time slots will be greyed out with the booked vessel listed underneath.

To book a site, the user can click on a time slot, then select whether the visit will be Landed or Non Landed, then select 'Book Site Visit'. If booking two consecutive time slots, check Non-Landed for the second time slot.

To release a site, open the site booking window, and click 'Release' under the time slot.

IAATO LIVE SHIP SCHEDULER GUIDE

Live Map

Booking Peer Sites

When booking a site, if the site has a peer site, the user will be alerted in the booking window and asked if they would like to book the peer site as well. The user can select Yes or No, and then select if the booking is landed or non-landed before finalizing the site booking.

When releasing a booking of peer sites, each site will need to be released individually.

- Status: Available
- Latitude (DEC): -64.83 Longitude (DEC): -63.50
- Site Feature: Island Site Region: Peninsula
- Time Slots Available (01 Nov 2023): 04:01 - 07:30, 07:31 - 13:00, 13:01 - 18:30, 18:31 - 22:00, 22:01 - 04:00
- Landed? Yes No
- Message: Goudier Island has 1 peer site. Select the peer site you would also like to book from below.
- Jougla Point Yes No
- Buttons: Cancel, Book Site Visit

The top right of the interface shows system information: Last updated: 15:58, Status: Connected, Voyage Number: GIA01NOV2023, Filter Date: 01 Nov 2023. The bottom right corner includes a 'Reset Zoom' button and a 'Keyboard shortcuts | Map data ©2023 | Terms' link.

IAATO LIVE SHIP SCHEDULER GUIDE

Live Map

Book & Release

When booking a new site, if the user already has a site booking on the same day in the same time slot, a message will appear in the booking window that alerts the user that they have an existing booking. If the user wishes to release the existing booking to book the new site, the user can select 'Yes' and 'Book & Release'.

If they decide not to make the change, the user would select No and Cancel.

If the original booking was two peer sites, the system will release both bookings to book the new site.

- Available** (indicated by a green dot)
- Alexander Island**
- Latitude (DEC): -71.00 Longitude (DEC): -70.00
- Site Feature: Island Site Region: Peninsula
- Time Slots Available (01 Nov 2023)**
- Time slots: 04:01 - 07:30, 07:31 - 13:00, 13:01 - 18:30, 18:31 - 22:00, 22:01 - 04:00. The 22:01 - 04:00 slot is selected.
- Landed?** Yes No
- Alert:** ALEXANDER ISLAND: Your vessel already has a booking for selected date and timeslot(s).
- Conflict Resolution:** You have 1 or more conflicting bookings for the selected time slots. Would you like to release the bookings for Bear Peninsula at 22:01? Yes No
- Buttons:** Cancel, Book and Release

The interface also shows a sidebar with navigation options: Expeditions, Site Visits, Released Sites, Broadcast, IAATO Message Board, Export, and Logout. The top right corner displays: Last updated: 15:58, Status: Connected, Vessel: G1aOne, Voyage Number: G1A01NOV2023, Filter Date: 01 Nov 2023, and No other active filters. The bottom right corner includes a 'Reset Zoom' button and a 'Keyboard shortcuts | Map data ©2023 | Terms' link.

IAATO LIVE SHIP SCHEDULER GUIDE

Live Map

Region Booking Window

The booking window for regions will now display all vessels that are booked on that day so other vessels will know which vessels plan to be on the area.

NEW

IAATO

Expeditions

Site Visits

Released Sites

Broadcast

IAATO Message Board

Export

Logout

Last updated: 15:58
Status: **Connected**

GiaOne
Voyage Number: GIA01NOV2023

Filter Date: 01 Nov 2023
No other active filters

Booked

Region: Lemaire Channel

Latitude (DEC): -65.07 Longitude (DEC): -63.95
Site Feature: Channel Site Region: Peninsula

01 Nov 2023

Existing Region Visits
Giangaris: GiaOne

Cancel Release Region Visit

Reset Zoom

Keyboard shortcuts Map data ©2023 Terms

IAATO LIVE SHIP SCHEDULER GUIDE

Live Map

Release Notifications

Release Notifications show all vessel releases in real time and a backlog of releases for the previous 24 hours.

The release notifications are displayed in the Live Ship Scheduler with a bell icon in the left navigation menu. The bell will display a red number upon logging in showing all releases that have been made since the last login within the last 24 hours.

When you click on the bell, a pop up window will appear showing the Site Name, the release date, the date of the site visit, the time slot, and if the visit was landed or non-landed.

During your session, if a release in the release window gets booked, a red "Rebooked" sign will show to the left of the site name. This site release line will disappear from the release notifications window upon your next login.

Released sites can be booked directly from the Release Notifications window. Click on the site name of a released site to be brought to the site's booking window. The map will filter to the date of the release. Select a timeslot and book.

Site Name	Released On	Visit Date	Time Slot	Landed Visit
Marion Island	20 Sep 2023 15:58	01 Nov 2023	04:01-07:30	No
Rebooked Weddell Sea	20 Sep 2023 15:57	01 Nov 2023	04:01-07:30	No
Splettstoesser Glacier	20 Sep 2023 08:54	19 Oct 2023	04:01-07:30	Yes
Horseshoe Island	20 Sep 2023 08:54	17 Oct 2023	07:31-13:00	Yes

The interface also shows a top status bar with 'Last updated: 15:58', 'Status: Connected', 'GlaOne', 'Voyage Number: GIA01NOV2023', and 'Filter Date: 01 Nov 2023'. A 'Reset Zoom' button is visible in the bottom right corner of the map area.

IAATO LIVE SHIP SCHEDULER GUIDE

Live Map

Email Button

The Broadcast Message button allows the user to send a message to the entire fleet or to a select group of stakeholders.

Click on the envelope icon in the left navigation menu to open the message form. Select a group to send it to, fill in the subject and body of the message and add an attachment if applicable, then click Send.

The message will get sent to the group via email as well as a copy to the user who sent the message.

- To:** A dropdown menu labeled 'Select distribution group'.
- Subject:** A text input field.
- Message:** A rich text editor with a toolbar containing bold (B), italic (I), underline (U), text color (A), and link (I) icons. The font size is set to 12pt.
- Attachments:** A text input field labeled 'Select a file'.
- Buttons:** 'Cancel' and 'Send' buttons at the bottom.

The background interface includes a top status bar with 'Last updated: 09:58', 'GlaOne', and 'Filter Date: 01 Nov 2023'. On the right, there are filter controls for 'Filter by timeslots' and 'Find site', and a 'My Vessel' section. A 'Reset Zoom' button is visible in the bottom right corner of the map area.

IAATO LIVE SHIP SCHEDULER GUIDE

Live Map

IAATO Broadcasts

The IAATO Broadcasts section, which can be accessed by the two messages icon in the left navigation menu, will show a list of messages directly from IAATO with important information. All vessels on the distribution list will receive these messages via email, but they will also be pinned here so that they can be easily found throughout the season.

IAATO LIVE SHIP SCHEDULER GUIDE

Live Map

Traditional Report

The Traditional report, an excel document that shows the entire season's scheduled site visits, can be exported through the left navigation menu.

There are two options:

Traditional Report- This will show site bookings organized by date and vessel.

Traditional Report by Site - This will show site bookings organized by date and Site.

In the left navigation menu, select 'Export', then select the desired report.

IAATO LIVE SHIP SCHEDULER GUIDE

Live Map

Monitoring Your Connection

The user is able to monitor your connection using the status bar at the top right.

If the user has a current connection to the system this will display "Status: *Connected*." Behind the scenes, the system will be constantly checking for any updates e.g. vessel location change. When it detects or receives an update, it will update the "Last Update" time.

If the user loses this connection, most likely due to a drop in a network connection, this will display as 'Disconnected'.

If a booking attempt or release attempt is made when the user is disconnected this will be added to a queue and the user will be notified of this.

Once a connection is re-established this queue will be processed and the user will be notified of any success or error messages from their initial requests in the top left hand corner.

IAATO LIVE SHIP SCHEDULER GUIDE v2.1

General User